

HYDRAULIC INFRASTRUCTURES

HYDROELECTRICAL POWER PLANTS

TITLE: HYDROELECTRICAL POWER STATION “CENTRO” FROM THE “FILATURA DI GRIGNASCO” TO THE NEW BUILDING PLANT IN THE TERRITORY OF “PRATI DI BARAGIOTTA”

DESCRIPTION: The new hydroelectric plant takes place of the old existing plant beside river Sesia.

CUSTOMER: SIPEA Srl, Borgosesia (VC) – (Italy)

TOTAL AMOUNT OF WORKS: €4.740.000,00

YEAR: 2007 - 2011

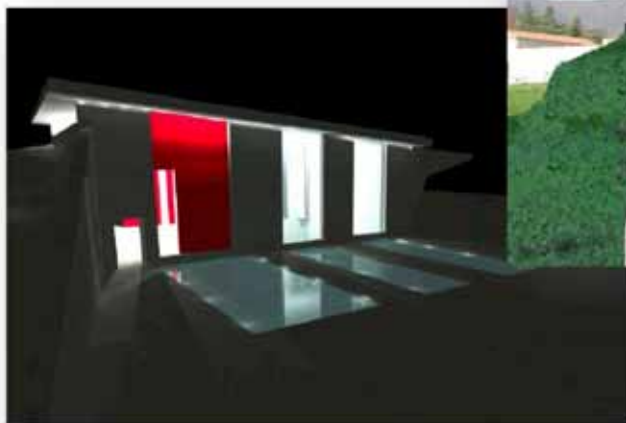

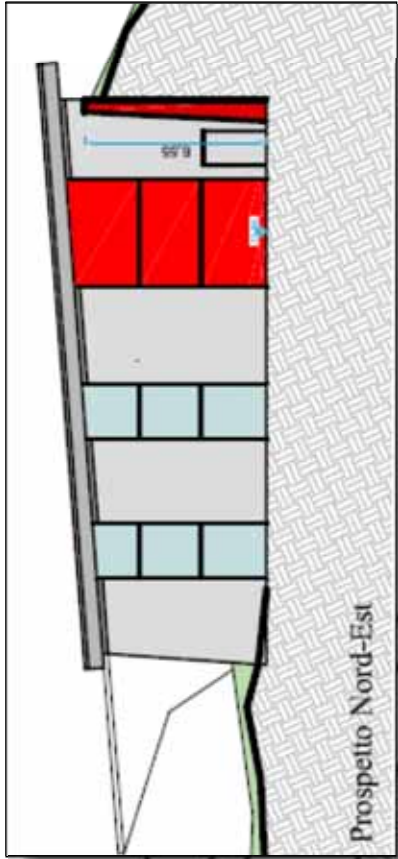

Prospetto Nord-Est

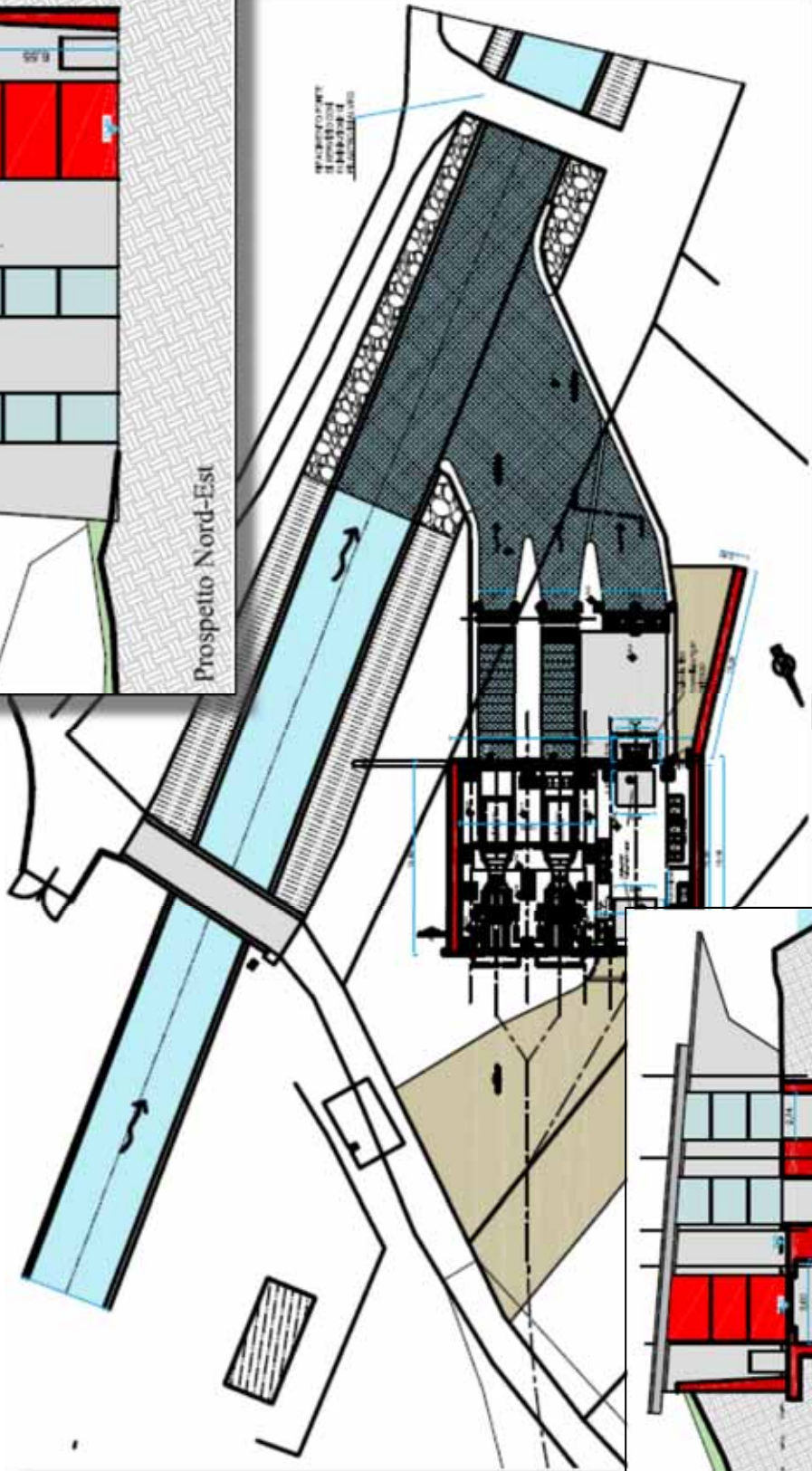

MANIPOLANTE
IL COMPLESSO
D'INSTRUMENTAZIONE

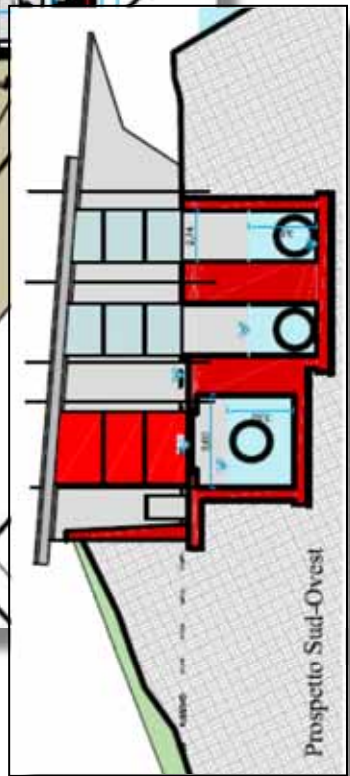

Prospetto Sud-Ovest